Reno Evening Gazette.

VOL. XV | RENO, WASHOE COUNTY, NEVADA, SATURDAY, SEPTEMBER 15, 1883. | NO. 144

MISCELLANEOUS.

TRUE Temperance

Is not signing a pledge or taking a solemn oath that cannot be kept, because of the non-removal of the cause—liquor. The way to make a man temperate is to kill the desire for those dreadful artificial stimulants that carry so many bright intellects to premature graves, and desolation, strife and unhappiness into so many families.

It is a fact! BROWN'S IRON BITTERS, a true non-alcoholic tonic, made in Baltimore, Md., by the Brown Chemical Company, who are old druggists and in every particular reliable, will, by removing the craving appetite of the drunkard, and by curing the nervousness, weakness, and general ill health resulting from intemperance, do more to promote temperance, in the strictest sense than any other means now known.

It is a well authenticated fact that many medicines, especially 'bitters,' are nothing but cheap whiskey vilely concocted for use in local option countries. Such is not the case with BROWN'S IRON BITTERS. It is a medicine, a cure for weakness and decay in the nervous, muscular, and digestive organs of the body, producing good, rich blood, health and strength. Try one bottle. Price $1.00.

Bricklayers & Stone Masons

P. & J. BURKE,

CONTRACTORS AND BUILDERS.

All Kinds of

Mill Work, Furnaces and Retorts

Done in a good workmanlike manner.

BOILERS SET

HOTEL & RESTAURANT RANGES

Done on short notice.

Orders sent to or left at the store of John Sunderland will receive prompt attention. fe20mdw

RENO LUMBER CO.,

CONDON & McINTOSH, Prop's

DEALERS IN

All kinds of Building Material

MINING TIMBERS, FENCING, ETC. Sash, Doors, Blinds, Mouldings, Turnings, Redwood and Pine Shingles, Redwood, rustic and Surfaced; also lime, plaster and cement constantly on hand. Give us a call

PRICES AS LOW AS THE LOWEST.

Satisfaction Guaranteed in every particular.

Office 2nd St. below Lake. Reno tf-daw

RENO & FT. BIDWELL STAGE

CARRYING THE U. S. MAIL.

EAGAR & CO. : : : PROPRIETORS

THIS IS THE ROUTE FOR Pyramid, Round Hole, Buffalo Salt Works, Buffalo Meadows, Dock Flat, Eagleville, Cedarville and Lake City.

CONNECTS at Cedarville with stages for Alturas, and at Alturas with stages for Lakeview, Oregon, and at Lakeview with stages for Chewaucan, Silver Lake, Summer Lake, Prineville and the Dalles, also with stages for Drew's Valley, Linkville Sprague River and Ashland.

Particular attention paid to express packages on the regular line and to Alturas. Stages leave Reno daily (Sundays excepted) at 7 a. m. Schedule time each way, 36 hours. T. K. HYMERS, ag'f Agent, Reno.

Mt. St. MARY'S ACADEMY,

RENO, NEVADA.

Conducted by the Sisters of

St. Dominic,

Was Reopened September 1.

FOR reduced terms apply to the Mother Superior. 21y1m

COAST ITEMS.

Jim Dudley is on trial for murder at Shasta.

Rustlers "held up" a Mexican near Duncan N. M., yesterday.

Lyman Russel of Lockford was killed by a freight train at Lodi Thursday.

An old man named Carpenter was beaten and robbed in Redding Wednesday.

Henry Lipman committed suicide near Bakersfield. He had been a sufferer from rheumatism.

William Cook, a German, was drowned in the San Joaquin river at Firebaugh's ferry, Sunday, while bathing.

Near Fresno, Wednesday, Isaac Harris was shot and killed by his son-in-law Chas. Slocum, in a dispute about a cow bell.

The people at Redding are uneasy at the lawlessness in their community, and an organization of vigilantes is being discussed.

The remains of Delos Bratt, lost from Beaver Creek, Klamrth river last spring have been found on top of the Siskiyou mountains by some hunters.

The stockholders of the Stockton Building and Loan Association have decided to make no more loans but to realize on the assets and disincorporate.

Harrington foreman ironplater at the Mare Island Navy Yard, has been suspended, pending the decision on charges against him recently investigated.

The Board of Supervisors of Shasta county, after four days investigation and argument, has granted a franchise to put a trip boom in the Sacramento river at Redding.

A clue has been obtained and the officers expect to capture the road agents who ordered the Wells-Fargo box to be thrown from the stage near Shasta. The box, although not opened, contained nothing but waybills and letters.

Francis Donnelly, of Donahue, who made a criminal assault on Mrs. J. Ribsis and Mrs Mary Gomez last Sunday night, had his examination before Judge Snow at Petaluma, and was bound over in the sum of $2,000 to appear before the Superior Court.

Jim Hurley, one of the nine prisoners who escaped from the county jail at Tucson, A. T., last October, has been captured at Fort Worth, Texas. This makes the fifth escaped prisoner of that batch who has been accounted for, three having been reported shot.

The Bilious,

Dyspepsic or constipated, address with two stamps for pamphlet, Worlds Dispensary Medical Association, Buffalo, N. Y.

Is your wife's health poor? Are your children sickly? Give them Brown's Iron Bitters. It will revive them.

The finest brand of Kelly's celebrated Key West Cigars are to be had at John F. Myers' Drug store on Virginia street, next to Barnett's. fe16tf

For cheap Drugs, Toilet Articles, Patent Medicines, Perfumery, etc., call at John F. Myers' Drug Store, Virginia street, next to Barnett's. je16

A Peerless Perfume.

The refreshing aroma of Floreston Cologne, and its lasting fragrance make it a peerless perfume for the toilet. jy30-1m

In fever and ague districts, in tropical and other regions visited by epidemics, and indeed in all localities where the conditions are unfavorable to health, this famous vegetable invigorant and alterative, Hostetter's Stomach Bitters, has been found a potent safeguard even to feeble constitutions and fragile frames, while as a cure for indigestion, biliousness and kindred complaints, it is without a rival.

For sale by all druggists and dealers generally.

A. C. NEALE

HAS REMOVED HIS FURNITURE store from the Odd Fellows' building to

THE RED STORE,

North of the railroad, between Virginia and Second streets, where his old friends will find him with a full line of furniture and bedding, cheaper than ever. Repairing of all kinds in his line 23sep1m

ESTRAY NOTICE.

A BAY HORSE, 15 HANDS; BRANDed "D" on the left hip, came to my ranch early this Spring. The owner is hereby notified to call, pay charges and take him away, or he will be sold according to law.

D. C. CAMPBELL.

Reno, July 21.

Subscribe for the

WEEKLY GAZETTE

MISCELLANEOUS.

COULDN'T AFFORD IT.

Made Honest by Business Principles a Druggist Tells the Square Truth.

"Now, my friend, let's be perfectly frank and candid about this matter," the druggist said, placing both elbows on his plated show-case and looking his customer fairly in the eye. "You have a lame back and want a plaster to put on it. You don't know me, and judging of human nature as it runs in business, you are afraid I'll humbug you in some way. You may think it an odd statement, but I can't afford to cheat you. Even if I did I haven't the means.

"That's curious. (Oh, my back! I'll take a chair, I guess.) Don't you keep plasters?"

"Oh, yes, one or two kinds. Once I had shelves full of them—every sort that were ever invented to gull the ignorant and make money for imitators. But I sifted 'em out one by one, and now sell

BENSON'S CAPCINE POROUS PLASTERS

Principally. They always give satisfaction, and in the end it pays me to sell them in preference to all others."

"Haven't you Allcock's?"

"Yes, but my customers and myself prefer Benson's Capcine—which are quick as electricity, safe as Government bonds and sure as the law of gravitation. The doctors order them, and what is more to the point, I have never heard a complaint from any one who has used them. You can go elsewhere—If your back will bear you out in the operation—and get another and a cheaper plaster, but—"

"Don't talk to me about the money," broke in the comfort-seeking stranger, with some heat. "What's 10 or 15 cents to getting rid of this confounded—oh, Lordy!—this pain and lameness? Let me have one of Benson's Capcine. That's the real article, is it? with the word CAPCINE cut in the body of the plaster."

"You'll be around in a week, straight and strong," added the diplomatic druggist, throwing the money in his cash drawer.

TUTT'S PILLS

TORPID BOWELS, DISORDERED LIVER, and MALARIA.

From these sources arise three-fourths of the diseases of the human race. These symptoms indicate their existence: **Loss of Appetite, Bowels costive, Sick Headache, fullness after eating, aversion to exertion of body or mind, Eructation of food, Irritability of temper, Low spirits, A feeling of having neglected some duty, Dizziness, Fluttering at the Heart, Dots before the eyes, highly colored Urine, CONSTIPATION,** and demand the use of a remedy that acts directly on the Liver. As a Liver medicine **TUTT'S PILLS** have no equal. Their action on the Kidneys and Skin is also prompt; removing all impurities through these three "**scavengers of the system,**" producing appetite, sound digestion, regular stools, a clear skin and a vigorous body. **TUTT'S PILLS** cause no nausea or griping nor interfere with daily work and are a perfect

ANTIDOTE TO MALARIA.

Sold everywhere. 25c. Office 44 Murray St. N.Y.

TUTT'S HAIR DYE.

GRAY HAIR OR WHISKERS changed instantly to a GLOSSY BLACK by a single application of this DYE. Sold by Druggists, or sent by express on receipt of $1. Office, 44 Murray Street, New York.

TUTT'S MANUAL OF USEFUL RECIPIES FREE.

BETTER THAN GOLD.

CALIFORNIA FRUIT SALT

A Pleasant and Efficacious Remedy

IF YOU HAVE ABUSED YOURSELF

By over-indulgence in eating or drinking; have sick or nervous headache, dryness of the skin, with feverish tendency; night sweats and sleeplessness; by all means use

SLAVEN'S FRUIT SALT.

And feel young once more. It is the woman's friend. Try it; $1 per bottle; six bottles for $5. For sale by all druggists. R. E QUEEN. apr8tf Agent for Reno

NOTICE.

ALL PERSONS ARE HEREBY NOTIfied that no one will be permitted to take rock from the quarry north of Reno on the Peavine road, without permission R. L. FULTON.

Hope for Drunkards.

My husband had drunken habits he could not overcome until Parker's Ginger Tonic took away his thirst for stimulants, restored his old energy of mind and nerves, and gave him strength to attend to business.—Cincinnati lady. jy30-

PROFESSIONAL.

A. DAWSON, M. D.,

PHYSICIAN AND SURGEON

Office in Sunderland's building, rooms 3 and 4; residence on West street, between Commercial Row and Second street. my4

S. BISHOP, M. D.,

PHYSICIAN AND SURGEON

Has returned from Eureka and can be consulted at his residence.

JNO. A. LEWIS M. D.,

HOMŒOPATHIC PHYSICIAN

And Surgeon. Office and residence, Mill street, Reno, Nevada. may24

R. M. CLARKE. S. B. KING

CLARKE & KING,

ATTORNEYS-AT-LAW,

Practice in all the State and Federal Courts. Offices: Reno—Sunderland's Building, rooms 6 and 7; Carson—Over the Savings Bank. feb3tf

F. R. WAGGONER, M. D.,

PHYSICIAN AND SURGEON.

Office in Sunderland's building (up stairs) Virginia street, Reno, Nevada.

ASSAY OFFICE

OF A. B. WILLIAM

In the western addition, cor. Fifth and Washington streets, Reno, Nevada. Assays correctly made and certificates given. aug22tf

WILLIAM CAIN,

ATTORNEY-AT-LAW.

Office in Odd Fellows' building, Virginia street, Reno, Nevada. 5-1-tf

R. H. LINDSAY,

ATTORNEY-AT-LAW.

Will practice in all the courts of this State and California. Office in Sunderland's building Reno, Nevada. 8mlm

DR. W. BERGMAN,

PHYSICIAN AND SURGEON.

Office on Second street, next to Webster's law office Reno, Nevada.

WANTED IMMEDIATELY.

TO CONTRACT WITH RESPONSIBLE Parties for the cutting of

500 Cords 14-Inch Wood,
3,000 Cords 4-Foot Wood,
600 Cords Box-Blocks, and
600 Cords Shingle-Blocks.

Excellent timber, standing on good ground near Boca, will be furnished for 1,000 cords of the above wood, 500 cords of which must be cut by the 15th of October, and the balance thereof before the first day of April next.

Good timber will be furnished for the remaining 2,500 cords of 14-inch and 2-foot wood, and for the box and shingle blocks at or near Camp 23, C. P. R. R.

500 cords of the 4-foot wood and 200 cords of 14-inch wood must be cut at Camp 23, within 90 days; balance before April 1st, 1884.

Box and Shingle Blocks Will be Required at the rate of 20 cords a day, after this date.

For further particulars apply to WM. A. McINTOSH, Boca, Cal. Boca, Cal., July 20th, 1883. tf

GEORGE H. TAY & CO.,

Formerly Tay, Brooks & Bachus,

IMPORTERS and Dealers in

METALS,

STOVES AND HARDWARE.

Manufacturers of the

BACHUS WATER MOTOR.

614, 616, 618 BATTERY STREET, je21tf San Francisco, Cal.

CHAS. ZIEGLER, JR.,

WHOLESALE AND RETAIL BUTCHER

VIRGINI STREET, RENO, NEV

The Finest

BEEF, MUTTON AND PORK

In the Market; also

Finest Sausages Manufactured in the State.

THE MARKET FOR EPICURES Ian9tf

Reno Chapter No. 7, R. A. M.

THE STATED CONVOCATIONS OF Reno Chapter No. 7, of R. A. M., are held at Masonic Hall on the evening of the first Thursday of each month, commencing at 7 o'clock sharp. All sojourning companions in good standing are fraternally invited to attend. By order of the H. P.

jun6tf W. L. BECHTEL, Secretary

MISCELLANEOUS.

THE TRUCKEE

LUMBER CO

DEALERS IN ALL KINDS OF

LUMBER, TIMBER, RAILROAD TIES, LATH, SHINGLES

Dressed Lumber, Rustic,

SASH, DOORS AND BLINDS

MOULDING,

AND FURNITURE

FRUIT AND PACKING BOXES

—A SPECIALTY—

BRICKELL & KRUGER

TRUCKEE, CAL.

BRANCH YARD AT VERDI

Where we will keep constantly a large supply of

Slab & Cord Wood

—AND—

LUMBER

Of every description. Orders solicited. apr1

BUTTER COOLING JAR.

BURDOCK'S PATENT REFRIGERATOR

—FOR—

Keeping Butter Without Ice.

B. N. BUGBEY,

329, J STREET, SACRAMENTO,

SOLE PROPRIETOR

OF THE UNITED STATES.

IT PRESERVES YOUR BUTTER COLD, sweet and fresh, as no other refrigerator can do. This is guaranteed. It is a fact long established by all connoisseurs of butter, that any vessel, cabinet or refrigerator, made of wood or any other substance carrying with it an odor, destroys the rich aroma contained in fresh butter; and furthermore all butter kept in the same vessel, cabinet or refrigerator with vegetables, any kind of meat, or any substance carrying a scent, becomes so tainted as to be unfit for table use, and even for culinary purposes. People may complain of poor butter, but the fault lies in the manner of keeping it.

THE FIRST NATIONAL BANK OF RENO, NEVADA:

Paid up Capital.....$75,000
Surplus Fund.....$20,000

A GENERAL BANKING BUSINESS transacted. Exchange for sale on Virginia City, Carson, Sacramento, San Francisco, New York, Montreal and the principal cities of England, Germany, France, Switzerland, Sweden, Norway, Denmark, Holland, Belgium, Russia, Italy and Spain, at current rates.

DIRECTORS:

D. A. Bender, President; G. W. Mapes, Vice President; C. T. Bender, Cashier, Allen A. Curtis, A. H. Manning.

J. J. M. FREER,

PENRYN, PLACER CO., CAL.,

DEALERS in all kinds of

FRUITS and VEGETABLES.

Particular attention Paid to Shipping Fruits.

Orders respectfully solicited and filled as soon as received 14jn4m

LEGAL.

Board of Equalization.

COUNTY CLERK'S OFFICE, WASHOE COUNTY, NEVADA. RENO, September 10, 1883.

NOTICE IS HEREBY GIVEN THAT the County Assessor of Washoe county, Nevada, has completed the tax list or assessment roll, and has duly attached his certificate thereto, and delivered it and the map books and all original lists of property given to him to the Clerk of the Board of County Commissioners. That the Board of County Commissioners will meet on Monday, September 17, 1883, as a Board of Equalization, and will hear and determine all complaints made in regard to the value of any property within said county, and will change and correct any valuation, either by adding thereto or deducting therefrom, if they deem the sum fixed in the assessment roll either above or below the true value, whether said sum was fixed by the owner or Assessor, except that in case where the person complaining of the assessment has refused to give the Assessor his list under oath, as required by law, in such cases no reductions will be made by the Board of Equalization in the assessment made by the Assessor. The assessment roll will be kept open for public inspection at the County Clerk's office until after adjournment of the board of Equalization. The Board of Equalization will continue in session from time to time until the business of equalization is disposed of. But said Board will not sit after the first Monday in October, 1883, except that the Board of Equalization will meet on the Second Monday of October to equalize the Assessment roll and hear complaints in excepted cases mentioned.—See compiled laws, section 3129.

R. S. OSBURN, Clerk, Of Board of County Commissioners Washoe county, Nevada. sep10

Assessment Notice.

ORR WATER DITCH COMPANY.—Location of property, Reno, Washoe county, Nevada; place of business, Reno. Notice is hereby given that at a meeting of the Board of Trustees of the Orr Water Ditch Company, held on the 15th day of August, 1883, an assessment (No. 28) of $3 per share was levied upon each and every share of the capital stock of the company, payable immediately in gold coin, to the Treasurer, the First National Bank of Reno. Any stock upon which this assessment shall remain unpaid on the

15th Day of September, 1883,

Will be delinquent and advertised for sale at public auction, and unless payment is made before, will be sold by the Secretary at the First National Bank of Reno Treasurer, on the 15th day of October, 1883, at 2 o'clock, P. M. of that day, to pay the delinquent assessment and expense of sale. By order of the Board of Trustees. E. F. LEETE, Secretary. Reno, August 15, 1883.

Ordinance Repealed.

BOARD OF COUNTY COMMISSIONers, Washoe county, Nevada, September 3d, 1883.

PRESENT—S. C. Fogus, Chairman, G. W. Sawyer, Joseph Frey, R. S. Osburn, Clerk, Jno. F. Alexander, Dist. Atty.

Ordered that Town Order No. 4, entitled an ordinance levying a tax on dogs, and providing for the extermination of dogs for which such tax has not been paid, is hereby repealed. This Order to take effect from and after its passage. sept5-3td R. S. OSBORN, Clerk.

ARTISTIC PHOTOGRAPHY!

—THE—

FINEST GALLERY IN THE WORLD

PICTURES

OF EVERY DESCRIPTION,

FROM THE LARGEST TO THE

SMALLEST—AT ALL PRICES

TAKE THE ELEVATOR

G. D. MORSE,

PHELAN BLOCK SAN FRANCISCO a23tf

A. H. MANNING,

AGENT FOR BAKER & HAMILTON

Agricultural Machinery, Buckeye and Champion Mowers, Bain Wagons, Harrows, etc.

MACHINE & PLOW EXTRAS

A SPECIALTY.

Ware Rooms Opposite R. R Depot may26dwtf

FOR SALE,

A FINE

THREE-HORSE POWER STEAM ENGINE AND BOILER,

With steam guage pump governor, etc., complete. For full particulars

APPLY AT THE GAZETTE OFFICE.

A Vigorous Growth

Of the hair is often promoted by using Parker's Hair Balsam. It always restores the youthful color and lustre to gray hair, gives it new life and removes all irritation and dandruff. jy30-1m

Drugs and Patent Medicines

Of every description sold cheap by John F. Myers, Virginia street, next to Barnett's.

MISCELLANEOUS.

FRIEND TERRY

—LUMBER COMPANY—

Manufacturers of and wholesale and retail dealers in

Building and Finishing Lumber and Timber,

Kiln-Dried Doors,

Windows and Blinds

SPECIAL ORDERS A GOOD SIZES

Filled and shipped direct from the

OREGON RED-WOOD AND SUGAR PINE MILLS OF THE COMPANY

GENERAL OFFICE, 128, Second street, near M, Cor. Twelfth and J streets. SACRAMENTO mar30tf

CALIFORNIA Fruit and Produce House

—FOR—

Green Fruit, Dried Fruit, Canned Fruit, Honey, Fruit Butters, Syrups, Seeds, Vegetables, Etc

SEND YOUR ORDERS TO

M. T. BREWER & CO.

WHOLESALE MERCHANTS,

Sacramento.....California rtn 30

O. LONKEY E. R. SMITH

VERDI PLANING MILL

—AND—

BOX FACTORY.

P. O. Verdi, Washoe County, Nev.

Nevada and California Lumber Co.

—CONSISTING OF—

BANNER SAW MILL, PROSSER CREEK SAW MILL, BANNER BOX FACTORY

Post Office.....Boca, Nevada county, Ca Telegraph.....Creek, Ca mar17-tf

JOHN BOWMAN,

DEALER IN

CHOICE FAMILY GROCERIES, LIQUORS AND CIGARS, FRUIT AND VEGETABLES.

All kinds of family supplies sold at the lowest possible price for cash.

The Highest Price Paid for Fresh Butter and Eggs.

27 Commercial Row, jy10 RENO, NEVADA.

A NEW HOTEL.

ED. DAVIS has leased and refitted and furnished the

CITY HOTEL, NORTH VIRGINIA STREET.

And will hereafter run as a first-class hotel.

MEALS.....25 CENTS. LODGING.....25 & 50 CENTS.

Polite and attentive waiters. | Every attention paid to guests.

aug9tf ED. DAVIS, Prop.

J. B. KLUNIE,

DEALER IN DIAMONDS, WATCHES JEWELRY, SILVERWARE, CLOCKS, ETC., 224 J Street, between Second and Third, SACRAMENTO.

I always keep a full line of American watches, a large variety of the latest style fine jewelry, silver and silver-plated ware, clocks, etc. I have the exclusive agency for the

ROCKFORD WATCH CO.'S

QUICK TRAIN RAILROAD WATCHES.

Watch Repairing a specialty, under J. P. Flaherty. oct19y1

NOTICE.

UNTIL FURTHER NOTICE THE Buss will leave the Lake House for the Asylum every Saturday evening at 6 o'clock. Returning will leave the asylum at 10 o'clock P. M. Persons wishing will be called for at any part of the city. Fare for the round trip 50 cents. Please leave orders at Lake House. aug17-1m M. COOPER.

I. O. O. F.

RENO LODGE, NO. 19, INDEPENdent Order of Odd Fellows, meets at Odd Fellows' hall, over the Congregational church, every Thursday evening. A punctual attendance of members is requested. All visiting members in good standing are cordially invited to attend. R. O. DEVOY M. G. W. L. BECHTEL, Secretary apr9

Reno Evening Gazette

Published every evening except Sunday

R. L. FULTON, PROPRIETOR.

ALLEN C. BRAGG, BUSINESS MANAGER.

RATES OF SUBSCRIPTION:

Daily, one year (by mail).....$6 00
Weekly, one year (by mail)..... 2 00
Daily delivered by carrier to any part of Reno (per week)..... 25

RATES OF ADVERTISING:

Daily, one square for one month..... $2 50
Weekly, one square for one month.... 1 00
The above rates include both legal and commercial work.

SATURDAY.....SEPTEMBER 15, 1883

SIMPLY SPECULATION.

It would give us pleasure to support the Republican party, in the Summer and Fall of 1884, in which voters, delegates and candidates only considered the highest welfare of the country and the State. We would like to see every man study the history and condition of the nation, and make up his mind what policy is best for its good government. He would then be able by a careful examination of the parties in the field, to decide which one would enforce the principles he held, and one would like to see him do all in his power to secure the success of that side. It would be an honor to be associated with such a set of men, even in defeat. After the elections are over and the Legislature met, we would like to see some good man from the party that has the majority, honored by his selection as Senator of the United States. We hope to live long enough to see such a campaign, but in the present condition of society it is doubtless utopian. It is encouraging, however, to remember that with public opinion active, and in the main, honest, the pendulum cannot swing very far from the center, before it begins to return. A fair enforcement of the civil service act would prevent Congressmen and Senators swapping off Government patronage, in return for influence in delegations and votes from men who have no decided proclivities. Unfortunately, there seems to be no trouble in evading the law whenever there is an object in so doing. It looks now as if the whole service had been pretty thoroughly packed in the interest of the administration. Individual independence is becoming more and more general, however, and the man who undertakes to pocket his county or State and deliver it in convention or on election day, is finding himself getting pretty generally left. Still, while there is such an element as the Democratic party in the fight, it must be considered that vigorous measures are necessary, and as Senator Conkling said, "You must fight fire with fire." Still we believe that any party that takes high ground and free methods will draw to it the vast army that have no selfish interest, and in the end must triumph. This is a quiet year, and it is a good sign to see a discussion commenced, which should be free and open.

TELEGRAPHIC BREVITIES.

—A $95,000 fire occurred at Brooklyn yesterday.

—The Haytian Insurgents seem to be getting the worst of it.

—The Bay View Hotel at Sea Cliff, Long Island, was burned yesterday.

—Ross offers to Row Courtney, putting up $1,200 against $1,000 on the result.

—United States bonds redeemed to date under the 121st call, aggregate $16,772,850.

—There are rumors of a heavy defalcation in the New York Water Registrar's office.

—The Democratic State Convention met at Trenton, New Jersey, yesterday, and Allen G. McDermott was elected temporary chairman.

—Whitelaw Reid, of the New York *Tribune*, Chauncey M. Depew and Joseph Hart have been elected as delegates to the New York Republican State Convention.

—Maurice Vineaux, of Paris, has challenged Schaeffer, of Chicago, to play a game of billiards for the championship of the world, according to the rules, which are 800 points, and $500 a side.

—The funeral of Hugh J. Hasting, late editor and proprietor of the *Commercial Advertiser*, took place this morning in New York, and was largely attended by many of he most prominent citizens.

—By the destruction of the Land Office by fire at Olympia, W. T, yesterday, 100,000 pages of records belonging to the Surveyor General's office were consumed, necessitating the copying of the records in the office at Washington, which will require a large force of clerks for one year.

EASTERN DISPATCHES.

[PRESS DISPATCHES TO THE GAZETTE.]

The Knights of Labor.

CHICAGO, September 15.

The Chicago delegates to the secret convention of the Knights of Labor, lately closed in Cincinnati, have returned, and one of them said in an interview this evening, that there were 157 delegates present at the first roll call and the number increased subsequently to 170. Representatives came from a large number of states, including Texas and Arkansas, though of course a large proportion of them were from the east and west. The gathering was entirely harmonious. One or two socialistic resolutions were introduced but were quietly put aside. There were several telegraphers in the session and one or two of them were put in office, and there were no signs of their withdrawal. The convention let the telegraph question severely alone, as the only way to harmony. The telegraphers were misled in going on a strike; they supposed the Knights of Labor would stand back of them with from $100,000 to $200,000. The Knights of Labor he said, were opposed to strikers unless they were forced into it. After the operators struck, however, the body gave them its moral support and some financial aid. The headquarters of the organization was moved from Pittsburg to Philadelphia, and the next convention will be held at the latter place, on the first Monday in September, 1884.

The Coreans in Washington.

WASHINGTON, September 15.

The Corean Embassy arrived from Chicago this morning and were met at the depot by John Davis, Lieutenant Mason and Ensign Foulke. The latter two were assigned by the President to extend civilities to them, and were in full dress of naval uniform. The embassadors were at once driven to the Arlington Hotel. Nothing has been determined as to their future movements, but they will probably remain here but a few days, and then go to New York, and probably Boston, returning here when the President is in the city.

New Passenger Rates.

CHICAGO, September 15.

There is a lack of harmony among the trunk lines, on passenger rates between Chicago and Buffalo. A secret meeting of passenger agents on these lines was held to-day which, it is understood, ended in considerable ill-feeling, and as the result, it is stated, the Grand Trunk and Niagara Falls lines will to-morrow morning announce first-class rates between the points named of ten dollars; a cut of two dollars from the regular tariff and second class rates rates to be nine dollars; a cut of one dollar.

A Double Murder.

ASHLAND, Pa., September 14.

Wm. Runyon, a farmer, and wife, were found dead in bed at Millville, Columbia county, with their throats cut from ear to ear. They had apparently been dead about a week. Some of the neighbors believe that Runyon killed his wife and then himself. Others are of the opinion that the couple were murdered by a party of tramps. The knife was found in bed, no signs of a struggle having taken place. The couple had lived happily for years. Runyon was 25 years of age and his wife 20.

The Sandwich Island Sugar Business.

CHICAGO, Sept 15.

The *Tribune* says editorially, that Claus Spreckles' treaty with the Sandwich Islands, whereby he collects taxes on such sugar as is consumed on the Pacific Coast, is again under criticism. However, it is claimed by representative people of that region that they will do nothing to break the anomalous legislation which led to the building up of Spreckels' colossal monoply.

They Met on the Same Track.

WILLIMARTIN, Conn., Sept. 15.

The fourth section of a freight bound west on the New York and New England road met the first section of No. 16, fast freight, bound east, here at 12:15 this morning. The engines and 11 cars of merchandise were wrecked. A disturbance of orders was the cause, and the conductor of the west bound train has disappeared.

Ran Away From a Fortune.

NEW YORK, September 15.

The police of this city have been notified to look for Abrams Nesbitt, 16 years old, a son of the President of the Second National Bank, at Easton, Pennsylvania, who ran away from home, and is supposed to have come here. He is said to be heir to $500,000

An Expensive Assemblage.

CONCORD, September 15.

The session of the Legislature which closed this morning, was the longest ever held in the State. The members each received 102 days' pay, and it will require upwards of $100,000 to settle their per diem. Nearly 375 bills and joint resolutions were passed.

The Mitchell-Slade Fight.

NEW YORK, September 15.

Billy Madden and Mitchell arrived to-day. They had a conference with Slade's representatives, and refused to fight near New Orleans, as Madden says he has enemies there who would interfere with the fight. They are willing the fight should come off at any other place that should be named. Slade's party hold they are bound by Harry Hill's order to fight in the neighborhood of New Orleans. Harry Hill will render his decision to-morrow. A dispatch from Pierre, Dak., invited the fighters there, and guaranteed immunity from legal interferance.

Postal Affairs.

WASHINGTON, Sept. 14.

On the 30th. of November 1879, Postmaster General Key issued an order prohibiting postmasters at New York city and at New Orleans from paying orders and delivering letters to the manager of the New Orleans Lottery Company upon written findings that he was engaged in obtaining money through the mails by false means and fradulent representations. To-day, Postmaster General Gresham issued another order extending and confirming that of Postmaster General Key, and making it apply to all offices in the United States.

Steamship Collision.

BOSTON, September 15.

The steamer Wm. Harrison, from Hull to Boston, ran into the steamer Professor Morse from New York, this morning. The Harrison was cut to the water's edge and the Morse was more or less broken up, but received no material damage.

A Congressional Vacancy.

FORTRESS MONROE, Va., Sept. 14.

Col. Robt. M. Mayo, of Westmoreland county, Virginia, and a member of Congress, shot himself this morning, on board the steamer Virginia, on the way from Baltimore for Norfolk.

WESTERN DISPATCHES

[PRESS DISPATCHES TO THE GAZETTE.]

Mormonism in Indiana.

SAN FRANCISCO, September 15.

A *Chronicle* special from Brookville, Indiana, to the New York *World* says: For several weeks past a pair of Mormon elders have been preaching in this county. On Monday last, Annie, the 18-year-old daughter of Mrs. Adams, disappeared from her home. Search was instituted and she was found concealed in a house at Cedar Grove, where the elders were visiting. She had been converted into the "Church of Jesus Christ" by one of the elders, and had been in hiding several days before she was discovered by her parents. With utmost difficulty she was persuaded to return home, as she wished to go to Utah. Last night the elders were found in a house a few miles from Laurel, and about midnight they received a call from about 150 able-bodied men, who escorted them to the woods, where they made them strip and submit to a coating of tar and feathers. They were then threatened with lynching if they did not immediately leave the country.

A Fight For Their Homes.

At San Pablo to-morrow the El Sobrante settlers will hold a meeting for concerted action in repelling the invasion of their rights as pre-emptors of public lands. The contest is against the pretensions of Chas. McLaughlin, who, under a grant to the Western Pacific Railroad Company, for railroad purposes, under Acts of Congress, July 1, 1862, and July 2, 1864, lays claim to 35,000 acres. On April 16, 1883, the Secretary of the Interior decided that these lands did not inure to the railroad company, but remained to the United States, subject to its disposition to pre-emptor claimants. The settlers are decided, and will make a determined fight for their homes.

The Latham Property Sold.

Mrs. Mark Hopkins has purchased the Latham property at Menlo Park, paying $197,000 for it.

A President Resigns.

President Soto of Honduras, who is still in this city, will send to-day to his government his resignation as President.

—The New Hampshire Assembly sustained the Governor's veto of the railroad commissioners bill, by a vote of 252 to 16. Another bill providing for the appointment of commissioners by the Governor and Council was passed.

—The officers of the Signal Service seem to think there is still hope for Lieutenant Greeley and party. They say they have provisions enough to last until the summer of 1884. Others who are familiar with the Arctic regions, say it is impossible for a party to come down the coast of Grinnel Land after the first of September.

—J. A. Emerson (colored) in his testimony before the Senate Committee on Education and Labor, advocated the establishment of a system of postal savings banks, similar to those in England, where the people of the South can deposit their small earnings. He claimed that the "store system" of the South was the black man's greatest curse.

FOREIGN DISPATCHES

[PRESS DISPATCHES TO THE GAZETTE.]

No Tidings of the Greeley Party.

DUNDEE, September 14.

The captain of an Arctic whaling ship which has just returned from a cruise to Davis straits, reports that he made searching inquiries of the natives along the coast, but learned nothing relative to the Greeley expedition.

No Demonstration Wanted.

LONDON, September 15.

It is probable the police will board the steamer Athenian, upon her arrival off South Hampton, to take O'Donnel, the murderer of James Carey, and bring him directly to London, in order to avoid any public demonstration by his sympathizers.

—It is believed that Germany will shortly issue a proposal to all European Powers, looking to a general disarmament. Austria, Spain and Italy are said to have already signified their willingness to favor such a move.

AN ATTRACTIVE PLACE

Having just received one of the finest stocks of Men's and Boys' Clothing, Gents.' Furnishing Goods, Hats, Caps, Boots and Shoes ever brought to this State, I invite my friends and the public generally to give me a call. My prices are lower than ever, and my patrons are sure to be well pleased. Great Bargains in dull times is what we all want. Call at my store and be convinced.

M. NATHAN

VIRGINIA STREET, RENO, NEVADA

apr25

LAND FOR SALE.

20 Acres of Land

—ON—

LAKE TAHOE,

—WITH A—

Quarter of a Mile Water Frontage.

Good Hotel or Cottage Site or Good Investment.

TITLE PERFECT.

With the country Filling up front age on Lake Tahoe will be of great value.

Send $125 for Deed to R. L. FULTON.

sept7 RENO, NEV.

H. DAVIS & SON

NO. 17 COMMERCIAL ROW, RENO

—DEALERS IN—

IMPORTED & DOMESTIC CIGARS

TOBACCOS, CIGARETTES,

MEERSCHAUM GOODS,

PIPES, NOTIONS, ETC

And, in fact, everything pertaining to a first-class cigar and tobacco store.

n29tf

J. S. GATTMANN S. WILSON

GATTMANN & WILSON,

SUCCESSORS TO ROTHFIELD BROS

—IMPORTERS AND DEALERS IN—

Fancy and Staple Dry Goods

601 J STREET, SACRAMENTO,

Particular Attention paid to Orders

Samples Sent Free.

P. O. Box 291. aug14-4m

Miss A. Morley is Going to San Francisco.

LADIES wishing their bonnets and hats repaired and pressed in the latest styles will please make it convenient to bring them in before the 16th. Feathers cleaned, colored and repaired. Also orders taken for hair combings made into switches. sept5-tf6

THOMAS PRICE

Chemical Laboratory Assay, Office and Ore Floors,

24 SACRAMENTO, STREET, SAN FRANCISCO

Terms sent on application. ap16-1y

REMOVED.

NASBY'S BAZAAR has been removed from Virginia street

TO ONE DOOR EAST OF JOHN BOWMAN & SO, On Commercial Row.

NEW GOODS CONSTANTLY ARRIVING.

aug27tf

MISCELLANEOUS.

HALL'S VEGETABLE SICILIAN Hair Renewer.

Seldom does a popular remedy win such a strong hold upon the public confidence as has HALL'S HAIR RENEWER. The cases in which it has accomplished a complete restoration of color to the hair, and vigorous health to the scalp, are innumerable.

Old people like it for its wonderful power to restore to their whitening locks their original color and beauty. Middle-aged people like it because it prevents them from getting bald, keeps dandruff away, and makes the hair grow thick and strong. Young ladies like it as a dressing because it gives the hair a beautiful glossy lustre, and enables them to dress it in whatever form they wish. Thus it is the favorite of all, and it has become so simply because it disappoints no one.

BUCKINGHAM'S DYE FOR THE WHISKERS

Has become one of the most important popular toilet articles for gentlemen's use. When the beard is gray or naturally of an undesirable shade, BUCKINGHAM'S DYE is the remedy.

PREPARED BY

R. P. Hall & Co., Nashua, N.H.

Sold by all Druggists.

FIFTY CENTS PER WEEK

All Classes of Legitimate Advertisements Not Exceeding Six Lines Inserted in this Column for Fifty Cents Per Week.

Wanted.

A GOOD man who understands peddling tinware. Apply at once at Knowles & Bainbridge's, on Commercial Row, Reno. sept12tf

Board and Lodging

AT the Reno Exchange, Plaza street, Reno. Meals as good as the market affords, for 25 cents. Board by the week at liberal rates. MRS. MARY JONES. sept10-1w

Settle Up.

ALL persons indebted to me are requested to call and settle immediately with J. F. Emmitt at Reno, Nevada. aug29-4w* W. R. THOMPSON.

Furniture.

IF you want a good bargain in new or second-hand furniture, you can get it at P. J. Toll's Furniture Store, corner 2d and Virginia streets, Reno. aug22tf

Millinery and Dressmaking.

WE ARE prepared to do dressmaking and all kinds of millinery work on the shortest possible time. MESDAMES WINZELL & MERRILL. aug18tf

Pasture.

200 ACRES of good grass pasture at Glendale. MRS. J. A. BLASDELL. aug8

Horse Found.

ONE iron-gray horse with no brand came to my ranch on April 1, 1883. The owner is hereby notified to call, pay charges and take him away. aug8tf G. ULYATT.

For Sale.

ONE 5-year-old Durham bull (Bidleman stock), for sale cheap. aug8tf G. ULYATT.

Cool Off.

I AM delivering ice to families at ¼ cent per pound. My ice is of the purest and best. Delivered daily at your doors. my28tf G. W. J. WILSON.

Vegetables.

I AM carrying a full stock of all kinds of vegetables and fruits, in season, including oranges, lemons, bananas, peas, pieplant, cabbage, potatoes, onions. Call ja29tf E. C. LEADBETTER.

ASK FOR UNION INDIA RUBBER CO.'S PURE PARA GUM

Crack-Proof Rubber Boots and Coats.

BEWARE OF IMITATIONS

Be sure the boots are stamped

CRACK-PROOF

On the heel. Be sure of the GENUINE GUM SPRING On the foot and instep, Which prevent their cracking or breaking. They will last twice as long as any others manufactured. For sale by all dealers.

All kinds of Rubber Belting, Packing Hose, Springs, Clothing, Boots, Shoes, Etc.

GOODYEAR RUBBER CO.

R. H. PEASE, JR. } Agents San Francisco
S. M. RUNYON, } aug1d&w3m

THE LAKE HOUSE.

THIS EXCELLENT HOSTELRY IS undergoing a thorough renovating.

New Furniture will Take the Place of the Old.

EVERY ATTENTION IS PAID TO GUESTS.

THE TABLE

Is loaded with all the delicacies as well as substantials.

Terms reasonable.

sep1tf M. C. LAKE, Proprietor.

THE BALDWIN, THE LEADING HOTEL,

On the American plan.

Costing over $4,500,000 in its construction and furnishing.

The Baldwin is the most elegantly appointed hotel in the world.

Eight lines of street cars pass its doors.

Hotel coaches and carriages in waiting at all steamer and hotel depots

Special accommodations for families and large parties.

Prices the same as at other first-class hotels —$2.50 to $5 per day.

H. H. Pearson, Proprietor (formerly proprietor of the Cosmopolitan.) Brash Hardenbergh, Chief Clerk. jan2tf H. A. French, Csh

A. LINDLEY & CO.

A. LINDLEY & CO.,

THE LEADING HOUSE OF WESTERN NEVADA

For Everything in the Line of

GENERAL MERCHANDISE.

The Largest and Best Assorted Stock of GROCERIES that Has Ever been Carried by Any One Firm in the State.

HARDWARE, CROCKERY, TINWARE,
IRON PIPE AND FITTINGS,
IRON AND STEEL,
CUMBERLAND COAL.

MINING & MILL SUPPLIES OF EVERY DESCRIPTION.

JOBBERS' DEPOT FOR DAIRY PRODUCTS.

Our Facilities are such that you can buy CHEAPER from us FOR CASH than by sending below. Call and be convinced.

THE PALACE HOTEL.

THE PALACE

—IS—

RENO'S LEADING HOTEL.

—IT HAS—

Light Sunny Rooms,

RESTAURANT ATTACHED,

Fine Billiard Parlors

EVERY ATTENTION PAID TO GUESTS.

Polite and accommodating attendants in every department. The house is first-class throughout; is open day and night and every attention shown travelers.

jy6 PERKINS & WHITE.

KNOWLES & BAINBRIDGE'

MANUFACTURERS AND DEALERS IN

Pieced and Stamped Tinware, Galvanized, Japanned and Agate Iron Ware.

STOVES AND RANGES.

TINNING AND PLUMBING A SPECIALTY.

Agents for Winthrop Portable Range

RENO, NEVADA. 21tf

WILLIAM GOEGGEL

LEADING JEWELER AND WATCHMAKER

BEST OF GOODS AND WORKMANSHIP AT LOWEST PRICES

The Carpenter's Steel Square and its uses, new and enlarged edition. Price of book, $1, with the California Architect and Building News; 1 year; sent to any address, for $2 50. Address Geo H. Wolfe, 240 Montgomery street, San Francisco. apr4-1y

W. R. STRONG, BOEN. WILLIAMSON
F. E. PLATT.

W. R. STRONG & CO.,

COMMISSION MERCHANTS AND Seedsmen. Wholesale Dealers in Green and Dried Fruits, Honey Nuts Canned Goods, Vegetables, General Merchandise

Correspondence solicited. Quotations furnished on application. Nos. 6, 8 and 1 St., Sacramento, Cal. n2tf

Reno Evening Gazette

SATURDAY.....SEPTEMBER 15, 1883

JOTTINGS.

Two bars of bullion came from the South this morning.

Beer — St. Louis and Boca— at Chase & Thyes, at 25 cents a bottle.

Considerable quantities of young grouse are being brought into Reno by the Washoes.

A large number of flat cars are being taken west, being needed to handle the California wheat crop.

Ladies handkerchief satchels at Nasby's. Thermometer at 7, 9, 11, 1, 3—57-6, 72, 74, 76.

The west bound passenger train was over four hours late to-day, the delay having been on the Union Pacific.

The little French boy who was shot in the knee at Verdi, and taken to Carson by Dr. Kearney, is said to be suffering very much.

I. Fredrick, the jeweler, will move into his new place next to Myers' drug store, on Virginia street, next Monday, the 17th inst.

The County Commissioners will meet next Monday as a Board of Equalization, when all taxpayers having a grievance will be entertained.

Chicago hams, bacon and lard are to be had at A. Lindley & Co.'s wholesale and retail grocery store, at lower prices than ever before sold in this market.

The Palace Hotel is headquarters for the general traveling public, and the reason is the proprietors know just how to treat their patrons to make them feel at home.

The billiard rooms in the rear of the Wine House bar-room is a quiet place for any kind of a game played with cue and balls. No dead beats or strikers allowed about the place.

If you want to taste of the most palatable and satisfactory malt drink you ever put under your nose, try that Sacramento beer at Chase & Thyes; Smith says it is the best in town.

F. Levy & Bro., notwithstanding the dull times, continue to do a profitable business in the dry goods trade—the duller the times the lower the prices; they have the goods and are bound to sell.

If you dont believe that George Becker is making at the Pacific Brewery as good a quality of beer as was ever tasted by a Teuton, call at the Granite Saloon, near Gallatin & Folsom's corner, and be convinced.

Now is the time to buy glass and crockery ware, for Knowles & Bainbridge are closing out that line of their business, and are selling at your own prices. Job work, which is guaranteed to give satisfaction, done to order.

Don't forget the musical entertainment to be given at the theater next Tuesday evening. The reputation of those who take prominent parts is a sufficient guarantee of a most complete success. You will miss a rare treat if you fail to attend.

WAGON BURNED.

An Argument Against Greenbacks as a Currency.

Last Wednesday a man by the name of J. L. Lingo, who was traveling by team from Wood River to California, met with quite a serious accident, says the Lyon county *Times*. While on the desert a few miles the other side of Stinking Wells he discovered that the hind end of his wagon was on fire, and before the flames could be extinguished they had gathered such headway that there was no saving the wagon or its contents. It is supposed the fire caught from the spark of a pipe smoked by one of the men. Mr. Lingo had to unhitch his team and leave the wagon to burn. He lost all that it contained —a lot of hay, blankets, etc., and a trunk, in which there were $290 in greenbacks (here is a point in favor of hard money). He brought his wife and child to Sutro on horseback. Mr. Lingo purchased another wagon and continued on his journey. His home is in Coarse Gold Gulch, Fresno county, California.

Pyramid Prospects.

Alvaro Evans, C. Derby, John Pendergast and Sam Jones of the Crown Point mine, made a visit to Pyramid yesterday. Messrs. Jones and Pendergast, both expert miners, were highly pleased with what they saw. They think Pyramid's future is a bright one. Mr. Evans reports the Pyramid company (the old J. and K.), making 10 feet per day in the tunnel. They are working in exceedingly hard rock at present and the advancement is necessarily slow.

New Hoisting Works.

The Nevada *Transcript* says: The Mountaineer mine, situated on Deer creek, is said to be looking better than it has for some time past. Hoisting works are in the course of erection, and the Mountaineer may be looked upon as one of the future paying mines of the district.

A Surprise Party.

The Wadsworth brass band was pleasantly remembered by the citizens last evening at Gladding's Hall. They called at the library first, and then went to the hall and danced, ate ice cream, etc., till 1:30.

THE TULES ON FIRE.

An Underground Fire in Honey Lake Valley.

The Lassen *Advocate* of the 13th instant says: A fire has been burning for several days at the Tule Confederacy, doing great damage to the farmers in that section. Josiah Shearer, wishing to clear some land of tules set fire to them. The fire spread to the meadows, and now covers an area of 100 acres, on which the grass was completely destroyed. The fire will run for hundreds of feet under the sod, burning unseen, in places ranging from six inches to two feet in depth, when it will suddenly break forth in large flames and run considerable distances over the surface, completely consuming the grass.

This is the third time in the past four years that Mr Shearer has tried to clear his tules with a like result, and a person would suppose, that with his past experience, he would have concluded it to be an impossibility, without causing great damage to his neighboring farmers. Large numbers of men have been employed during the past week in hauling water to quench the fires. In places where it was thought to have been extinguished, it has repeatedly broken forth without forewarning of smoke, in ten-fold violence, utterly baffling the efforts of those employed in arresting its course

Many fences have been destroyed, and the loss to those owning property in the immediate vicinity is so large that the entire ranch and effects of Mr. Shearer would not repay them. About one hundred acres of John Theodore's meadow have been destroyed, and A. Dill's damage to meadow and loss in fences, is estimated at $2,000. About three-quarters of a mile of fence belonging to Geo. Fry has been destroyed, and the fire still continues. It will probably burn until the rains extinguish it, and especially in those places where it is burning beneath the surface.

The Japanese as Miners.

Japanese miners have some curious customs which sadly depreciate the value of their work. They do not appear to appreciate the fact that "time is money." An engineer who has just returned from the mines of that country tells the *Enterprise* that they light them in a peculiar manner. Every man entering the mine carries with him a large bundle of from five to six-foot bamboo cane, slightly beaten before use. This cane is used as a torch. It burns fairly well for a few seconds until a knot is reached, when the light goes nearly out and the ashes must be knocked off, a process which must be repeated every half-minute. Every six or seven minutes a new cane must be lighted, so that a good share of the miner's time in occupied in keeping his illumination in a fairly satisfactory condition.

The Life Destroying Tornado.

An old Californian, writing from the devastated town of Rochester, Minnesota, says: The evils which affect us become more endurable when we see others worse afflicted. All who have, from the occasional shakes of the earth in California, had their nerves disturbed and are suffering from a chronic fear of their repitition, may draw conclusion from the fact that all the earthquakes, cloud bursts, tornadoes, etc., which have occurred in California since its earliest history have not been as destructive to life and property as the cyclone or tornado which has visited and destroyed one-fourth of the city of Rochester.

Artesian Wells in Montana.

A company has been formed at Billings, Montana, with a capital stock of $10,000 to test the possibility of sinking artesian wells in that locality, and thus far is meeting with good success. A local paper speaking of the enterprise says: We feel that our citizens and our town are entitled to considerable praise for the enterprise and spirit displayed in this matter, and if we succeed we will have solved the problem of a water supply for the arid lands of eastern Montana, and the Yellowstone Valley particularly, for with plenty of water the desert shall verily blossom as the rose."

Not a Success.

The folks in the city do a good deal of growling at the irregularity of the west bound train. They say it has not got in on time half a dozen trips since the first of August. The trouble is mainly east of Ogden. Either the C. B. & Q., the D. & R. G. or the U. P. being late. The fast time can barely be called a success, and at the meeting of General Managers, on the 20th, it will be talked over and may be changed. It would be easy enough to move it around 12 hours and get in at 8 o'clock in the morning and it would suit people much better. The change talked of the train men is something like that.

The Rate of Suicides.

The New York *Herald* states that the ratio of suicide in the great cities for every million inhabitants average yearly as follow: Naples, 34; Rome, 74; London, 87; Genoa, 135; New York, 144; Berlin, 170; Florence, 180; St. Petersburg, 206; Dresden, 240; Brussels, 272; Vienna, 287; Copenhagen, 302; Stockholm, 345; Paris, 302.

PERSONALS.

J. S. Kaneen of Virginia came from California to-day.

Chancellor Derby was a passenger for the Bay this morning.

Zinc Barnes is reported to have been left a fortune of $175,000 in Missouri.

O. H. P. Bailey, agent at Wadsworth, has been sick, but is at his post again.

Judge McKinney of Austin came up from California this morning on his way home.

Warden Bell of the State Prison has recently been suffering from a severe attack of rheumatism.

Clark McLain, an engineer on the C. & C. railroad, arrived in Reno to-day with his family, on a visit to relatives.

E. L. Bridges, T. K. Stewart and George Conkling returned from a surveying trip to the south-eastern part of the State, last evening.

Hon. John M. Rhodes and daughter, Mrs. J. W. Oatman, who have been visiting Reno and Carson friends, returned to Sacramento this morning.

Mrs. McCabe, formerly Mrs. J. S. Slingerland of Carson, returned this morning from an extended visit to her mother at Young's Hill, near Captonville, Cal.

H. D. Umbstaetter, the leading spirit of the St. Jacobs Oil Company, went east this morning. He has been to Australia, spreading the fame of his patron saint.

The following arrived by the N. & O. Railroad last evening:—J. Krenkel, from Lakeview, Oregon, M. Levy and S. H. Cook, Loyalton, and J. Edmunds, Hot Springs.

Phi Bates of the Pacific Wood & Lumber Company, at Clinton, was in town last evening. He reports that the mill is cutting 44,000 feet of lumber daily, and that the logging will continue until the snow drives them out.

A CALORIC INTERVIEW.

A Charavari Party Dispersed With A Woman's Weapon.

The Carson *Appeal* says: On last Thursday evening it was rumored about Empire that a well-known widow lady was about to be married, and accordingly a crowd of about fifty men assembled and indulged in that almost absolute relic of barbarism—a charavari. The noise of horns, tin pans, horse fiddles and kindred instruments was kept up before her house for over three hours, when the crowd learned that no wedding had taken place at all. The mob then adjourned to a neighboring saloon and were drinking when the party who had been the recipient of their noisy attentions appeared, accompanied by a number of lady friends, and proceeded to douse the crowd with buckets of scalding water. Amid the frantic howls of the wounded the crowd dispersed, some of the men breaking through windows to get out. The leader of the band got about a gallon of scalding water down his back, and he left the scene yelling like a wild Indian. Next to breech loaders and goose-shot, hot water is an excellent remedy for such affairs. If the lady should ever decide to marry, the chances of a quiet, uninterrupted wedding are good.

A Meeting of Railroad Magnates Which Will be Watched with Interest.

There will be a large gathering of railroad men in San Francisco on the 20th inst. The meeting will be held in the Palace Hotel and the roads there represented will make an attempt to pool their issues. If they do not succeed then there will be "bloody war." The railroads which will be represented are the Union Pacific; Central Pacific; Southern Pacific; Galveston, Harrisburg & San Antonio; Atchison, Topeka & Santa Fe; Missouri Pacific; Texas Pacific; Atlantic & Pacific; Northern Pacific (Villard) and the Denver & Rio Grande. Besides these roads a great many branch lines will be represented. The meeting will be the most important of its kind ever held on this coast, or perhaps anywhere.

A Beautiful Prize.

The Carson *Appeal* of yesterday morning says: There is on exhibition at Thaxter's a beautiful and artistically finished Kensington needle work banner, made by Mrs. General R. M. Clarke, and contributed by that lady as one of the prizes to be contended for at the Inter-State match. It is a sort of marine view, representing storks and frogs in the water, surrounded by bull-rushes, all in various colored silks. At a short distance it looks almost like a painting. The scene has no inscription, but to the losing team it will suggest "View up Salt Creek." It will be taken by the winning team.

Leg Broken.

A young man by the name of Edward Laird, of Ash Valley, met with an accident last Sunday on Madelaine Plains, which came near proving serious, says the Lassen *Advocate*. He was hunting horses, and in an attempt to head off one of them, the horse which he was riding fell, breaking the young man's leg four inches above the knee. The accident occurred about 10 o'clock in the morning, one mile from Mr. Van Loan's ranch, and he was not found until sundown. He was in an almost famished condition, having been exposed to the burning sun all day.

DON'T DO IT.

A Few Things Well Worthy of Consideration.

The following valuable hints are clipped from the Bodie *Free Press*:

Don't live on the shady side of the street; flowers need sun.

Don't live in the midst of gloomy surroundings; you cannot afford it; economize in some other way.

Don't live in a room with bare walls. Chromos, wood-cuts and prints are all cheap, and as for frames, you can make them of straw, pasteboards or "splits." Pictures of a sunset sky, a running brook, and waving meadow land lead us away into the fresh, still country where there is no sagebrush, no barren quartz and no big assessments.

Don't buy stocks on a declining market; you will get left, sure.

Don't read books and papers which suggest thoughts which you would not utter. They stain the soul; they burn the heart. Can you thrust your hand into soot and bring it out clean? Beware of books which are suggestive of evil, though they may be the purple and gold of fine language.

Don't trifle with the affections of a young lady. It is more dishonorable than stage robbing.

Don't deceive your mother; she is always true to you.

Don't refer to your father as the "old man;" it suggests contempt.

Don't join a temperance society "just for the fun of it." Every man should prize his oath above all other things.

Don't send away for goods. Give the home merchant a chance.

What it Costs to Live.

An old settler in southern California says the impression that the cost of living is higher there than in the Eastern States, is erroneous. "You can get a meal here, and a good one, too," he says, "for 10 cents. Meat is high and sells for 15 to 25 cents a pound, but people don't need much in this climate. Everybody lives on fruit. Our grapes that you pay fifty cents a pound for we get for two cents a pound. The best hotels in the large towns only charge $3 a day."

A Surfeit of Crime.

From ex-Sheriff J. N. Thacker of Humboldt county, who passed Reno on his way home this morning, it is learned that at no time in the history of this coast has there been so much robbing and lawlessness as during the past four months. Mr. Thacker is one of Wells-Fargo's most active and successful detectives, and was mainly instrumental in working up the case against the two men who were recently hung by a mob at Florence, Arizona.

Mail Service on the C. & C.

A San Francisco dispatch says: A railway mail service is to be established on the Carson & Colorado Railroad. H. J. McCusick left today for Reno and the Mound House to set matters in operation. The mails for Inyo county and the districts south of there, which went formerly by stage from Mohave, will be sent by the overland train to Reno, thence to Virginia and the Mound House.

As a true and efficient tonic, and one that excels all other iron medicines, take Brown's Iron Bitters.

George Cowing Beaten One Point.

At the practice shooting of the Nevada team yesterday afternoon at Carson, J. D. Cameron, a member of the Emmet Guard, of Virginia, made ten straight bullseyes, fifty points, at the 500-yard range. This aggregates a score of ninety-eight points out of a possible 100, and is the largest ever made in the United States. Such shooting is by no means accidental; it shows nerve and coolness.

Seats for the Ladies.

A large number of seats, says the Carson *Appeal*, are being put up at the rifle range for the accommodation of ladies who desire to see the shooting on Monday. There will no doubt be a great throng.

Last Night's Dance.

The dancing party, given by the young ladies, at Kimball Hall, last evening, was well attended by the best people in town, and is voted to have been a complete success.

Another Suicide.

Yesterday morning an engineer by the name of J. L. Carey, suicided in Virginia City, by taking morphine.

MISCELLANEOUS

ROYAL

BAKING POWDER

Absolutely Pure.

This Powder never varies. A marvel of purity, strength and wholesomness. More economical than the ordinary kinds, and cannot be sold in competition with the multitude of low test, short weight, alum or phosphate powders. Sold only in cans
ROYAL BAKING POWDER COMPANY,
4d&wly Wall street, New York.

Removal! Removal!!

REMOVAL!!!

ON or about the 15th day of September, the well-known and

Reliable Jewelry Establishment

—OF—

I. FREDRICKS

Will move from present location on Commercial Row to

VIRGINIA STREET,

In Barnett's Blocks,

(Four Doors from Commercial Row),

And will be pleased to have his many friends and patrons call and examine his elegant stock of

Watches, Clocks and Jewelry

Of Every Description.

I. FREDRICK.

NOTICE TO CITIZENS.

I hereby notify all persons not to use any water for irrigating purposes from our pipes between the hours of 12 m. and 6 p. m. This order will be strictly enforced.

A. EVANS,
President Reno Water Co.
m28tf

N. & O. R. R.

THE NEVADA AND OREGON RAILROAD

IS NOW IN OPERATION

Thirty-One Miles Northward from Reno to Oneida,

For the transportation of Mail and Express, Passengers and Freight, connecting with Meyler's stages for Quincy and Susanville and adjacent country.

Trains leave Reno at 7:15 A. M. Returning arrive at 6:30 P. M.
sept1tf W. F. BERRY, Manager.

FURNITURE.

I HAVE REMOVED MY FURNITURE business to the

COR. VIRGINIA & SECOND STREETS,

And would respectfully call the attention of my patrons, and all who desire

New and Second-hand Furniture

To call and examine my stock to secure bargains and satisfaction in purchasing furniture and household goods.
aug29tf P. J. TOLL.

FRUIT AND VEGETABLES.

WE CARRY A FULL LINE AND CHOICE STOCK OF FRUIT AND VEGETABLES, FISH AND COUNTRY PRODUCE AND CHOICE FAMILY GROCERIES At all times.

Prices lower than the lowest. Goods delivered free of charge.

PAINTER & HAKELESS,
jy16 Virginia street, Reno, Nevada.

S. BEEMER

Undertaker

Is prepared to take charge of all Undertaking business, from the highest to the lowest style. His reputation is a guarantee that everything will be conducted in the finest manner.

Leave orders at Neale's or Needham's furniture store aug9tf

F. LEVY & BRO.

CARPETS!

Carpets, Carpets,

OIL CLOTHS, WINDOW SHADES,

AN IMMENSE STOCK

Just Received at

F. LEVY & BRO.

ISAAC BARNETT.

Announcement Extraordinary!

A BENEFIT

FOR THE PUBLIC AT LAST.

WE WILL COMMENCE OUR

Great Semi-Annual Clearance Sale

On the 6th Day of August.

Let Everybody be Prepared.

THIS IS NOT A FARCE, AS THE FOLLOWING PRICE LIST WILL TESTIFY.

Wash Poplins @ 12½c.
Pacific Fancies @ 16½c.
do do extra quality @ 20c
Pongee designs @ 25c.
44 inch Camels Hair @ 60c.
44 inch all Wool Serge @ 90c.
44 inch suitings @ 75c.
42 inch Silk Cashmere from 75c.
Colored do extra fine @ 80c.
Black Silks and Satins, Brocade Watered Silks greatly reduced.
Domestic Goods in Flannels, Cloths, etc., offered at special bargains.

Carpets, Oil Cloths, etc., at very low figures.

And remember fancy articles marked down at cost.

We cannot enumerate all the goods reduced, as space will not permit. All I ask is for you to call in and be convinced.

First Come First Served, so come early if you want to secure Bargains.

Remember this Sale is Imperative.

Everything is Reduced down to Bedrock, as

And that this Sale will be for CASH ONLY and will last but 30 days.
Respectfully,
aug8 ISAAC BARNETT.

PATRONIZE DIRECT IMPORTATION.

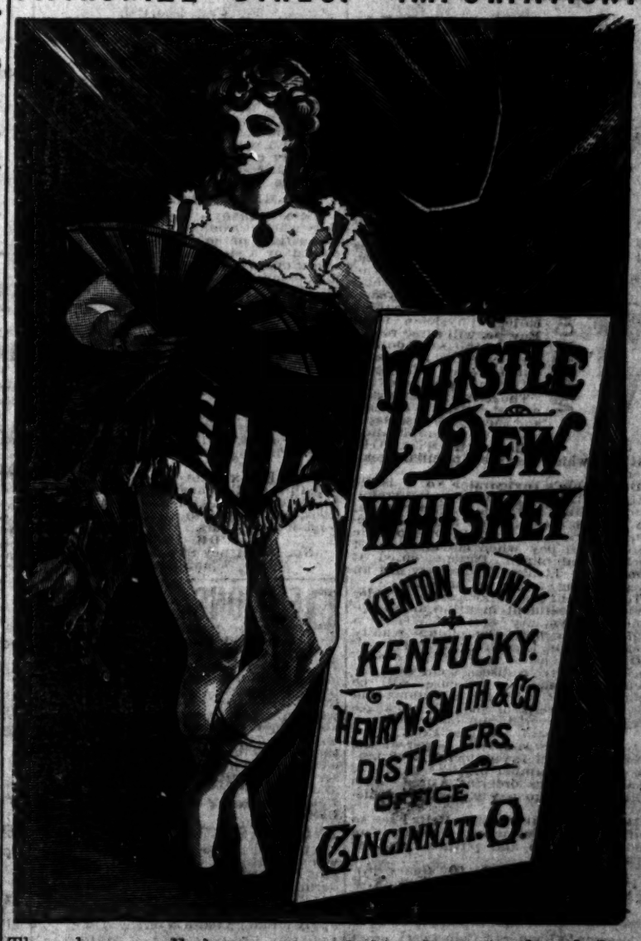

The above well known brand has been analyzed by the most prominent chemists and pronounced by all to be

Free from Any Adulteration and

HIGHLY RECOMMENDED

By the medical faculty for medicinal and family purposes. Orders in wholesale taken to be shipped direct from the distillery.

FOR SALE BY THE GALLON, BOTTLE OR CASE

—BY—

A. LINDLEY & CO.,

Sole Agent for Reno and entire vicinity.
jy10dw

MISCELLANEOUS.

THE

NEW SHERRITT HOUSE

FRONT STREET,

TRUCKEE,

CALIFORNIA,

IS NOW OPEN.

JAS. SHERRITT

PROPRIETOR.

The Finest Hotel East of Sacramento and West of Chicago.

Board and Lodging $7 to $10 per Week, According to Room.

SINGLE MEALS, THREE BITS.

A FIRST-CLASS BAKERY

In connection with the Hotel. Also

SALOON and BILLIARD ROOM,

Where the Finest Brands of

WINES,

LIQUORS,

CIGARS

BE ER

Can always be obtained.

Only One Minute's Walk from C. P. Passenger Depot.

OPEN ALL NIGHT.

jy27reseptf6

DR. LIEBIG

Dispensary Cor. Geary and Mason Sts., San Francisco, Cal.

THE COLLEGIATE INSTITUTE for the cure of special diseases and so-called incurable chronic diseases. Dr. Liebig's German Invigorator is positively guaranteed to cure nervous and physical debility, Seminal Weakness, Lost Manhood, Spermatorrhœa, Loss of Energy, Ringing and Dizziness in the Head, Nervousness, Hopeless Feelings, Prostatorrhœa, and all the results of youthful imprudence and excesses of mature years. The Doctor, a regular college physician from Europe, will agree to forfeit five thousand dollars for a case the Invigorator will not cure under special treatment and advice.

The reason so many cannot get cured of Weakness and the above diseases is owing to a complication called PROSTATORRHŒA, which requires peculiar treatment.

Dr. Liebig's Invigorator No. 2 is the only positive cure for Prostatorrhœa. Price of either Invigorator, $12 per bottle; six for $30. Sent to any address on receipt of price, or C. O. D. Responsible persons can pay when cured. Strictest Secrecy Maintained. Patients cured at home. Dr. Liebig's Dispensary has an Elegant Drug Store in its building.

Too frequent evacuations of the bladder and Ropy Sediment in urine are symptoms of Seminal Weakness and Prostatorrhœa. Complaints readily yield to the Dr. Liebig Treatment.

Ordinary Cases.—Any recent case of special or private diseases cured for $10. Remedies sufficient to cure will be promptly sent, with full directions and advice, on receipt of $10. All packages are securely covered from observation.

Invigorator Pamphlet Free.

To prove the wonderful power of the Great German Invigorator a bottle of either number will be sent free of charge. Persons ordering a free bottle will only have to pay expressage on delivery.

Most Powerful Electric Belts Free to Patients. Consultation, Examination and advice free and private. Call or write.

DR. LIEBIG & CO., 409 Geary St., Private Entrance, 403 Mason St., S. F.

T. K. HYMERS,

(Successor to Hymers & Comstock), propr.

TRUCKEE

LIVERY FEED AND SALE STABLE

Horses, Buggies and Saddle Horses

TO LET AND BOARDED

By the day, week or month. Terms to suit the times. A fine set of scales has been added to the stables and the stock corrals put in first-class condition. Hay, cattle, horses or hogs correctly weighed and certificates given. T. K. HYMERS.

HEARSE TO LET.

jy7

S. M. JAMISON & SON,

—Dealer In—

BOOKS, STATIONERY, PAPERS MAGAZINES,

CIGARS TOBACCO, YANKEE NOTIONS

MISCELLANEOUS.

THE GREAT ENGLISH REMEDY

Is a never-failing Cure for Nervous Debility, Exhausted Vitality, Seminal Weakness, Spermatorrhœa, Lost Manhood, Impotency, Paralysis, and all the terrible effect of Self-Abuse or youthful follies and excesses, as in maturer years—such as Loss of Memory, Lassitude, Nocturnal Emission, Aversion to Society, Dimness of Vision, Noises in the Head; the vital fluid passing unobserved in the urine, and many other diseases that lead to insanity and death.

DR. MINTIE will agree to forfeit Five Hundred Dollars for a case of this kind the VITAL RESTORATIVE (under his special advice and treatment) will not cure, or for anything impure or injurious found in it. DR. MINTIE treats all Private Diseases successfully without mercury. Consultation Free. Thorough examination and advice, including analysis of urine, $5 00. Price of Vital Restorative, $3 00 a bottle, or four times the quantity, $10 00; sent to any address upon receipt of price, or C. O. D., secure from observation, and in private name if desired, by A. E. MINTIE, M. D.

11 Kearney Street, San Francisco, Cal.

SAMPLE BOTTLE FREE!

Will be sent to anyone applying restating symptoms, sex and age. Strictly in regard to all business transactions.

DR. MINTIE'S KIDNEY REMEDY NEPHRETICUM cures all kinds of Kidney and Bladder Complaints, Gonorrhœa, Gleet, Leucorrhœa. For sale by Osburn & Shoemaker druggists.; $1 00 a bottle, six bottles for $5 00.

DR. MINTIE'S DANDELION PILLS are the best and cheapest DYSPEPSIA and BILIOUS cure in the market. For sale by Osburn & Shoemaker. jan2-1y-d&w

THIS GREAT

Strengthening Remedy and Nerve Tonic

Is the legitimate result of over 20 years of practical experience, and CURES WITH UNFAILING CERTAINTY Nervous and physical debility seminal weakness, spermatorrhœa, prostatorrhœa, impotency exhausted vitality, premature decline and LOSS OF MANHOOD, in all its complications, and from whatever cause produced. It enriches and purifies the blood; strengthens the nerves, brain, muscles, digestion, reproductive organs and physical and mental faculties. It stops any unnatural debilitating drain upon the system, preventing any involuntary losses, debilitating dreams, seminal losses, with the urine etc., so destructive to mind and body. It is a sure eliminator for KIDNEY AND BLADDER COMPLAINTS. It contains no injurious ingredients. To those suffering from the evil effects of youthful indiscretions or excesses, a speedy, thorough and permanent CURE IS GUARANTEED. Price, $2 00 per bottle, or five bottles for $10. Sent secure from observation to any address upon receipt of price, or C. O. D. To be had only of,

DR. C. D SALFIELD

216 Kearney street, San Francisco, Cal.

Consultation strictly confidential, by letter or at office FREE. For the convenience of patients and in order to insure perfect secrecy I have adopted a private address, under which all packages are forwarded.

TRIAL BOTTLE FREE!

Sufficient to show its merit, will be sent to anyone applying by letter, stating his symptoms and age. Communications strictly confidential. decl1dawly

DR. SPINNEY

NO. 11 KEARNEY STREET,

San Francisco, Cal.

Treat all Chronic and Special Disease

YOUNG MEN

WHO MAY BE SUFFERING FROM the effects of youthful follies or indiscretion, will do well to avail themselves of this, the greatest boon ever laid at the altar of suffering humanity. DR. SPINNEY will guarantee to forfeit $500 for every case of Seminal weakness or private disease of any kind or character which he undertakes and fails to cure.

MIDDLE-AGED MEN.

There are many at the age of thirty and sixty who are troubled with too frequent evacuations of the bladder, often accompanied by a slight smarting or burning sensation and a weakening of the system in a manner the patient cannot account for. On examining the urinary deposits a ropy sediment will often be found, and some small particles of albumen will appear, or the color will be of a thin milkish hue, again changing to a dark and torpid appearance. There are many men who die of this difficulty, ignorant of the cause, which is the second stage of seminal weakness. Dr. S. will guarantee a perfect cure in all such cases, and a healthy restoration of the genito-urinary organs.

Office Hours—10 to 4 and 6 to 8. Sundays from 10 to 11 A. M. Consultation Free. Thorough examination and advice $5.

P. S. For private diseases of short standing a full course of medicines sufficient for a cure, with necessary instructions, will be sent to any address on receipt of Ten Dollars. Call or address

DR. SPINNEY & CO.,

No. 11 Kearney Street, San Francisco.

jan2-d&w

PENSIONS TO ALL

soldiers and sailors who were disabled by wounds, disease, accident or otherwise, the loss of a toe, piles, varicose veins, chronic diarrhœa, rupture, loss of sight, (or partially so), loss of hearing, falling back of measles, rheumatism, any disability, no matter how slight, gives you a pension. **New and Honorable Discharges obtained.** Widows, children, mothers and fathers of soldiers dying in the service or afterwards, from disease contracted or wound received while in the service, are entitled to pension. Rejected and abandoned claims a specialty. **Bounty, Back Pay and Horse Claims Collected.**

INCREASE YOUR PENSION

A pension can be increased at any time when the disability warrants it. As you grow older the wound has gradually undermined the constitution, the disease has made you more helpless, in some manner the disability has increased; so apply for an increase at once.

Land and Patent Claims Solicited.

My experience and being here at headquarters enables me to attend promptly to all claims against the government. Address, with stamps: **M. V. TIERNEY.**

may18tf Box 485, Washington, D. C.

J. S. GATTMANN B. WILSON

GATTMANN & WILSON,

SUCCESSORS TO ROTHFIELD BROS

—IMPORTERS AND DEALERS IN—

Fancy and Staple Dry Goods

601 J STREET, SACRAMENTO,

Particular Attention paid to Orders.

Samples Sent Free.

P. O. Box 291. aug14-4m

MISCELLANEOUS.

SCROFULA

and all scrofulous diseases, Sores, Erysipelas, Eczema, Blotches, Ringworm, Tumors, Carbuncles, Boils, and Eruptions of the Skin, are the direct result of an impure state of the blood.

To cure these diseases the blood must be purified, and restored to a healthy and natural condition. AYER'S SARSAPARILLA has for over forty years been recognized by eminent medical authorities as the most powerful blood purifier in existence. It frees the system from all foul humors, enriches and strengthens the blood, removes all traces of mercurial treatment, and proves itself a complete master of all scrofulous diseases.

A Recent Cure of Scrofulous Sores.

"Some months ago I was troubled with scrofulous sores (ulcers) on my legs. The limbs were badly swollen and inflamed, and the sores discharged large quantities of offensive matter. Every remedy I tried failed, until I used AYER'S SARSAPARILLA, of which I have now taken three bottles, with the result that the sores are healed, and my general health greatly improved. I feel very grateful for the good your medicine has done me.

Yours respectfully, MRS. ANN O'BRIAN."
148 Sullivan St., New York, June 24, 1882.

☞ All persons interested are invited to call on Mrs. O'Brian; also, upon the Rev. Z. P. Wilds of 78 East 54th Street, New York City, who will take pleasure in testifying to the wonderful efficacy of Ayer's Sarsaparilla, not only in the cure of this lady, but in his own case and many others within his knowledge.

The well-known *writer on the Boston Herald*, B. W. BALL, of *Rochester, N.H.*, writes, June 7, 1882:

"Having suffered severely for some years with Eczema, and having failed to find relief from other remedies, I have made use, during the past three months, of AYER'S SARSAPARILLA, which has effected a *complete cure*. I consider it a magnificent remedy for all blood diseases."

Ayer's Sarsaparilla

stimulates and regulates the action of the digestive and assimilative organs, renews and strengthens the vital forces, and speedily cures Rheumatism, Neuralgia, Rheumatic Gout, Catarrh, General Debility, and all diseases arising from an impoverished or corrupted condition of the blood, and a weakened vitality.

It is incomparably the cheapest blood medicine, on account of its concentrated strength, and great power over disease.

PREPARED BY

Dr. J. C. Ayer & Co., Lowell, Mass.

Sold by all Druggists; price $1, six bottles for $5.

PACIFIC LUMBER & WOOD CO

POSTOFFICE ADDRESS: BOCA, CAL.

LOCATION OF MILLS: CLINTON, CAL

ALL KINDS OF

Common Lumber

Ceiling & Flooring

Bevel Edge and

Rustic Siding, Clear

and Dressed Lumber

Railroad Ties

ancy and

Common Pickets

Mouldings, Casings

Brackets etc etc

d4tf

LUMBER.

WASHOE MILL & LUMBER CO.

(SUCCESSORS TO C. A. BRAGG & CO.,)

PLANING MILL AND BOX FACTORY

—DEALERS IN—

Redwood and Oregon Lumber, Doors, Sash, Blinds, Mouldings, Brackets, Laths, Pickets, Pine and Redwood Shingles and Shakes, Fencing and Fence Posts, Stove Wood and Slabs.

ORDERS for BOXES AND ALL KINDS of MILL WORK

Promptly attended to. Office, Third street, opposite C.P.R.R. Branch yard, cor. Third and Ralston streets, western addition; telephone connection. WM. HENRY, Manager.

may2

D. DEBERNARDI & CO.,

308 AND 310 K STREET, SACRAMENTO, CAL.

General Commission Merchants

—AND—

WHOLESALE DEALERS

—IN—

Tropical, California and Oregon Fruit, Nuts, Produce, Butter, Poultry, Eggs, Honey, Vegetables, Fish, Oysters, etc.

WE DO NOT TRAVEL, AS THE heavy expense must somewhere fall upon the goods, and as it is to the mutual interest of buyer and seller to avoid unnecessary expense we ask that if we do not trouble you by calling upon and importuning you to buy when you want nothing, that when you are in want of goods you will please send your orders direct to us, either by mail or telegraph, and we pledge our best efforts to fill them as satisfactorily, both in quality and price, as if selected in person. 3jun2m

CANDY

CANDY

CANDY

Send $1, $2, $3, or $5 for a retail box by express of the best candies in America, put up in elegant boxes and strictly pure. Suitable for presents. Express charges light. Try it once. Address

C. F. GUNTHER,
CONFECTIONER,
CHICAGO..... ILL.

eodtm

GENERAL NOTES.

Wells, Fargo & Co. state that as the letter express of the company is conducted in the interests of the public, they are pleased to give the people the benefit of the reduction made by Congress in postage, and consequently will sell their franks at four cents apiece.

The New York Herald states that the ratio of suicide in the great cities for every million inhabitants averages yearly as follows: Naples, 34; Rome, 74; London, 87; Genoa, 135; New York, 144; Berlin, 170; Florence, 180; St. Petersburg, 206; Dresden, 240; Brussels, 272; Vienna, 287; Copenhagen, 302; Stockholm, 345; Paris, 302.

About daylight yesterday morning an incipient fire was discovered in the yard back of the Swiss House on Virginia street, below the Ohio House, and was extinguished without much difficulty with buckets before it acquired much headway. The proprietor of the premises cannot account for the fire on any other hypothesis than that a tramp had slept there during the night and had dropped a match after lighting his pipe before leaving.

The New York World editorially says: There appears to be little doubt that Mary Anderson has administered a quiet but effectual snub to the Prince of Wales. That princely masher signified his willingness to have the actress presented; but Mary was equal to the occasion, and with consummate diplomacy, disavowed any disrespect for the future ruler of England, and at the same time intimated that, as she desired to keep her name free from the breath of scandal, she must decline the honor.

In 1860 there was an Indian war in Nevada to which many of the citizens of this State contributed money, time and labor. This was over twenty years ago and yet notwithstanding continual promises on the part of the Government to pay these claims, there has been no settlement. There are many poor men now residing in the State, and some of them are living in Carson, to whom the money justly due would be a God send, but they are not only unable to secure a dollar but are unable to ascertain how to go about the task of recovering the money. The press should agitate this subject until some tangible result follows.

The Chicago Herald prints a large number of expressions of opinion from local politicians and business men on the subject of General P. H. Sheridan for the next President of the United States. The opinions are nearly as diverse as the persons interviewed. Some say they will vote for him, some say it is too early to express an opinion, some say that while they admire him immensely as a General they are opposed on principle to military Presidents, and a large number ask, "What ticket are you going to run him on, Republican or Democratic?"

The Paradise mine continues to make regular shipments of bullion. Yesterday morning Wells Fargo & Co.'s car contained a silver brick from this mine weighing 133 pounds, of the value of $2,580. David Harlan, who arrived in Reno yesterday from Paradise says that all the mines are looking well, and that the outlook for the camp never was more encouraging. There is not that rustle and excitement now that there was in the days of stock gambling, but there is much more effective work being done. Mr. Harlan is enthusiastic in the belief that Paradise will yet be a big bullion producing camp.

Glass was manufactured and served a useful purpose in this world ages before there was any recorded history of the doings or existence of mankind. In fact, glass is the oldest and most perfect relics of prehistoric man extant. The uses to which this article has been applied by man are legion, and the end is not yet. The latest comes from Germany where an artist has erected a glass-spinning establishment and is offering various articles of clothing, carpets, cuffs, collars, veils, etc., made of glass. He not only spins, but also weaves glass before the eyes of the people. The otherwise brittle glass he changes into pliable threads, and uses them for making good, warm clothing, by introducing certain ingredients, which are his secrets, and thereby changing the entire nature of the glass. He makes white curly glass muffs; also ladies' hats of glass, with glass feathers, which are lighter than real feathers. Wool made of glass, it is said, cannot be distinguished from the genuine article. Glass is a non-conductor, and the time may not be distant when it will cause a revolution in dress materials.

MISCELLANEOUS.

The best and most economical hair dressing, and made from materials that are beneficial to the hair and scalp. Parker's Hair Balsam is highly esteemed everywhere for its excellence and superior cleanliness.

It Never Fails to Restore the Youthful Color and lustre to gray or faded hair, is elegantly perfumed and is warranted to remove dandruff and itching of the scalp, & prevent falling of the hair. 50c. and $1 sizes, at dealers in drugs.

PARKER'S GINGER TONIC

A Superlative Health and Strength Restorer.

If you are a mechanic or farmer, worn out with overwork, or a mother run down by family or household duties try PARKER'S GINGER TONIC.

If you are a lawyer, minister or business man exhausted by mental strain or anxious cares, do not take intoxicating stimulants, but use Parker's Ginger Tonic.

If you have Consumption, Dyspepsia, Rheumatism, Kidney or Urinary Complaints, or if you are troubled with any disorder of the lungs, stomach, bowels, blood or nerves, you can be cured by PARKER'S GINGER TONIC. It is the Greatest Blood Purifier **And the Best and Surest Cough Cure Ever Used.**

If you are wasting away from age, dissipation or any disease or weakness and require a stimulant take GINGER TONIC at once; it will invigorate and build you up from the first dose but will never intoxicate. It has saved hundreds of lives; it may save yours.

HISCOX & CO., 163 William St., New York. 50c. and one dollar sizes, at all dealers in medicines.

GREAT SAVING BUYING DOLLAR SIZE.

FLORESTON

Its rich and lasting fragrance has made this delightful perfume exceedingly popular. There is nothing like it. Insist upon having FLORESTON COLOGNE and look for signature of

Hiscox & Co.

on every bottle. Any druggist or dealer in perfumery can supply you. 25 and 75c. sizes.

LARGE SAVING BUYING 75c. SIZE.

COLOGNE.

HUNTINGTON'S

OSCILLATING STAMP MILL

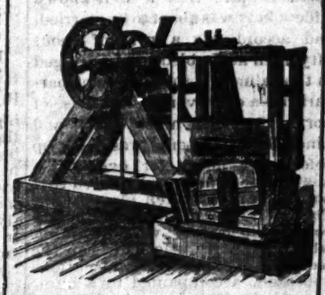

IT HAS

No Stems, Cams, Nor Tappets,

—AND—

Adjusts itself to the Wear of the Shoes and Dies.

—FOR—

SIMPLICITY, DURABILITY, ECONOMY

I exceeds anything ever presented the public,

—AND WILL DO—

THE WORK OF FIVE STAMPS

—WITH—

ONE-FOURTH THE POWER

PRICE:

1,200-lb Hammer $600 00

850-lb Hammer $500 00

F. A. HUNTINGTON,

153 & 145 Fremont St, San Francisco

ALLEN C. BRAGG.

Reno, Nev., agent for State of Nevada

COME HERE

For
Cards,
Posters,
Envelopes,
Bill Heads,
Note Heads,
Letter Heads,
Shipping Tags,
Monthly Statements,
Pamphlet or Book Work,
Legal Blanks of all Kinds,
Come to the GAZETTE Office.

DRAYAGE AND express business promptly attended to.

PIANO MOVING A SPECIALTY.

Leave orders at Martin & Augustine's or E. Meyer's cigar store

J. F. AITKEN

CAPITAL WOOLEN MILLS.

IMPORTANT TO MERCHANTS.

The Capital Woolen Mills has a

Large Supply of Cloth

For Railroad Men's Uniforms, and Cloths of all Kinds and Descriptions; also blankets of all grades, and will supply the trade at the

LOWEST PRICE.

Send for Samples and Rules for measurement or call at our store.

All Orders Promptly Attended to.

No. 822 J Street, Sacramento.

jy2

GAZETTE JOB OFFICE.

It Doesn't Require Much of a Man

To See that the

GAZETTE OFFICE

—CAN—

DISCOUNT THE COAST

—ON—

JOB WORK.

It has Cheap Rent, Cheap Water Power, the Best of Skill and Buys all Goods at the Factory for Cash.

LET US BID ON YOUR WORK

It Doesn't Require Much of a Man
It Doesn't Require Much of a Man
It Doesn't Require Much of a Man

CLUB RATES.

THE

RENO WEEKLY GAZETTE

WILL BE SENT

FOR ONE YEAR

WITH THE

Weekly Bulletin	$3 00
Semi-Weekly Record-Union	3 00
The Housekeeper	2 75
Harper's Publications	4 50
Chicago Weekly News	2 75
Farmer's Review	3 00
Argonaut	4 50
Californian	4 50
Chicago Field	4 00
Chicago Mining Review	3 00
Sacramento Weekly Bee	3 00
San Francisco Chronicle	3 00
Greenville Bulletin	4 00
North American Review	5 00
True Fissure	$5 00
Iowa Farmer	5 00
Breeders' Live Stock Journal	3 00
Vanity Fair and Golden Era	3 00
Our Little Ones	2 50

AGENTS WANTED.

GATELEY'S UNIVERSAL EDUCATOR, Containing

1160 Pages and 470 Illustrations.

It has received the unqualified approval of the press of the country as a general educational work of exceptional merits. There is no book like it in the market today, and therefore has no competitors for public favor. It is without doubt, the most thoroughly satisfactory book for agents and customers that has been issued for years. The requisites for a good agent are ability to read, honesty, common sense and energy; highest rates of commission and exclusive territory; circulars and terms on application.

J. DEWING & CO.,

je21-6mo 220 Bush St., S. F.

RAILROAD TRAINS.

TRAINS ARRIVE AT RENO,

Overland from West	6:20 A. M.
Overland from East	7:40 A. M.
Express from South	*6:50 A. M.
Emigrant from West	4:55 A. M.
Freight from West	5:15 P. M.
Emigrant from East	7:30 P. M.
Freight from East	4:55 A. M.
Accommodation from South	* 12 M.
Accommodation from South	*7:45 P. M.

TRAINS LEAVE RENO,

Overland going East	7:00 A. M.
Overland going West	8:10 A. M.
Express going South	*8:10 A. M.
Emigrant going East	5:30 A. M.
Freight going East	7:35 P. M.
Emigrant going West	7:30 P. M.
Freight going West	8:30 A. M.
Accommodation going South	*9:00 A. M.
Accommodation going South	*2:30 P. M.

* Standard time 12 minutes faster than C. P. time.

PALACE RESTAURANT,

COMMERCIAL ROW, RENO, NEV

We having leased both the

PALACE & ARCADE

Restaurants, they will be

CONSOLIDATED

They will hereafter be run as one establishment, on the

European Plan

OPEN DAY AND NIGHT.

SATISFACTION GUARANTEED

LEMERY & FONTAINE, Prop

mar28tf

THE

BRAHMIN'S ELIXIR

FOR ALL CASES OF

Seminal Weakness, Loss of Manhood,

Want of Energy, Weakness in the Back or Loins, Painful Dreams, Languor, Depression, &c.,

Prepared only by

Brahmin Elixir Co

1004 Broadway, Oakland, Cal.

Price $1 per Bottle. Send for circular

jan17

Outdoor Views and Groups,

TAKEN IN THE

BEST STYLE

—AND AT—

Reasonable Prices

APPLY EARLY FOR THE TIME IS SHORT.

H. W. McDONALD,

—WITH—

COOK & SCHNIEDEN,

jy15-1m